

INTRODUCTION

Walking bass lines are the coolest! When a jazz band is swinging, and the bass player is laying it down, everyone in the house wants to play bass.

This book presents a fundamental of the jazz style, Blues. *Sight Reading Book Nine - Jazz Blues Walking* consists of one thousand, four hundred sixty-four measures of walking bass over the jazz blues chord changes. While the notation provides excellent reading practice, each twelve-measure phrase can be used as a model for you to copy and study. Analyze the shapes and the architecture of each measure. Look for the two, four, and eight measure phrases. Learn how each twelve-bar phrase is constructed.

You will hear many of the shapes used over and over again. Good walking bass lines are not random notes. Good walking is based on the jazz language. From this book you can learn the musical language used by great bass players like Ray Brown, Ron Carter, Paul Chambers, Sam Jones, Doug Watkins, Israel Crosby, Jimmy Garrison, and Christian McBride.

Happy walking!

Jim Stinnett

* 97

101

105

* 109

113

117

* 121

125

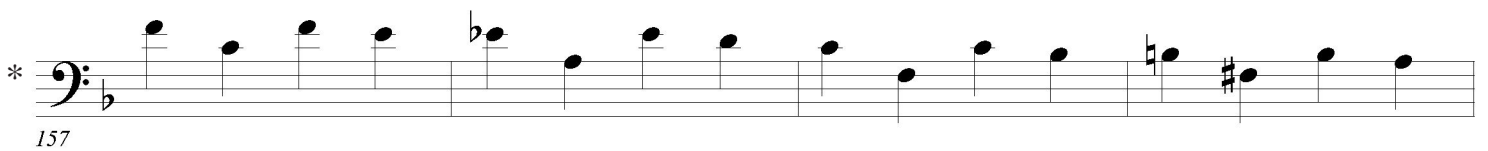
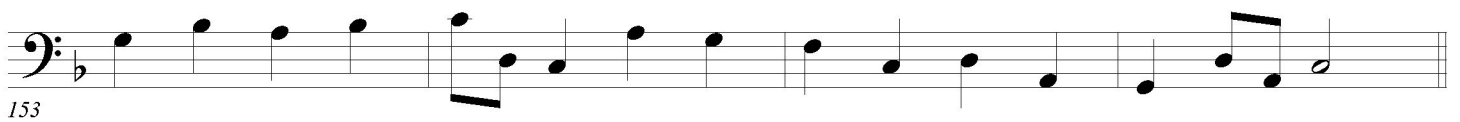
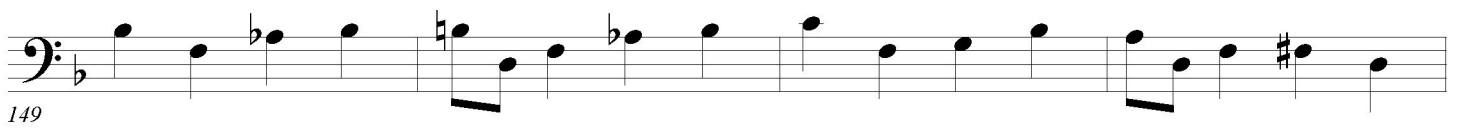
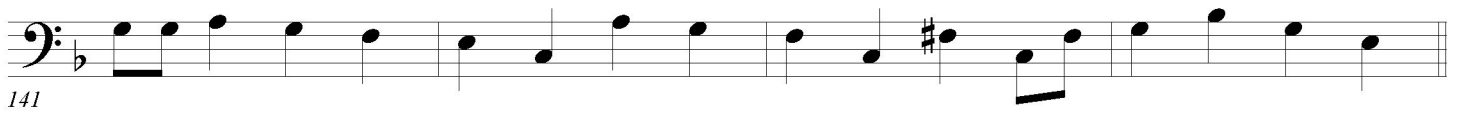
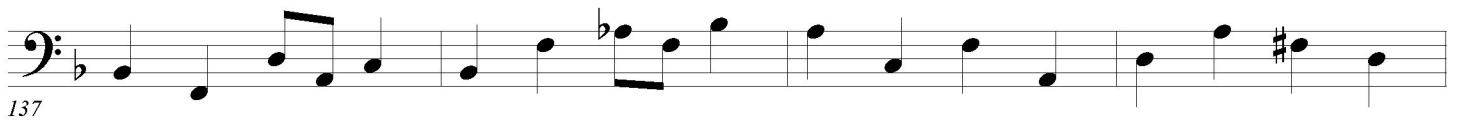
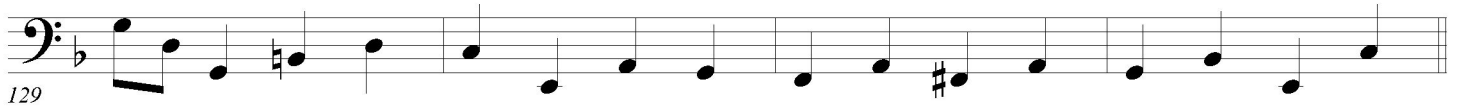

193

* 197

201

205

* 209

213

217

* 221

385

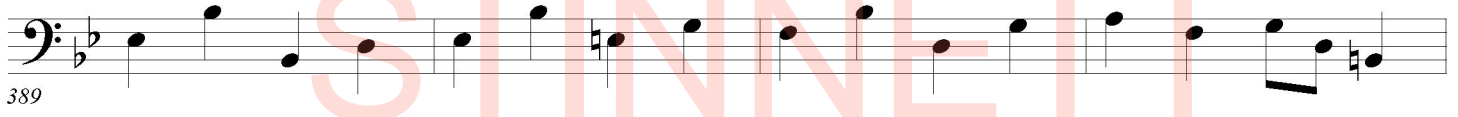

389

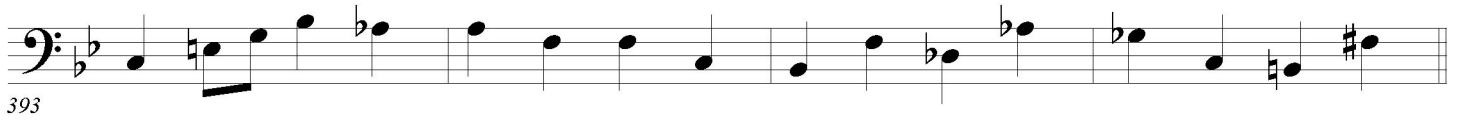

393

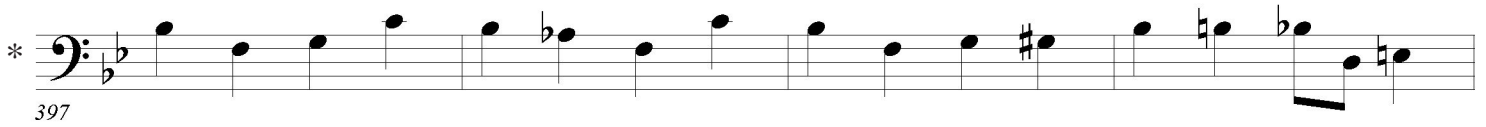

397

401

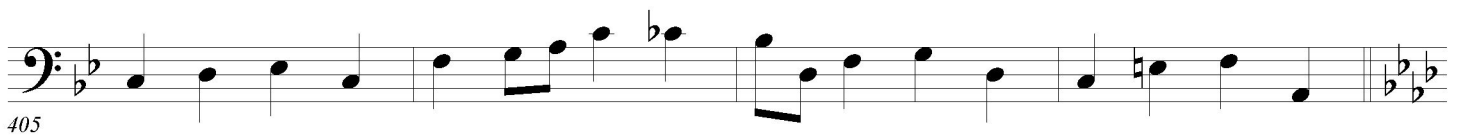

405

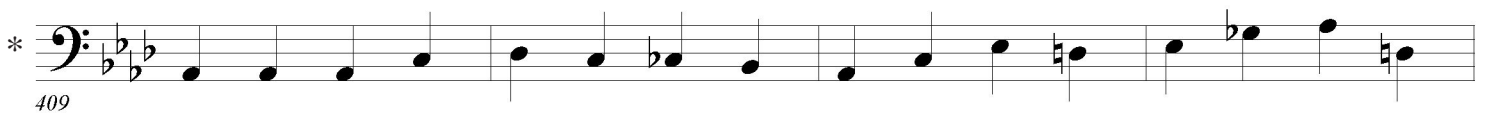

409

413

673

677

681

685

689

693

697

701

STINNETT
MUSIC

865

* 869

873

877

* 881

885

889

* 893

