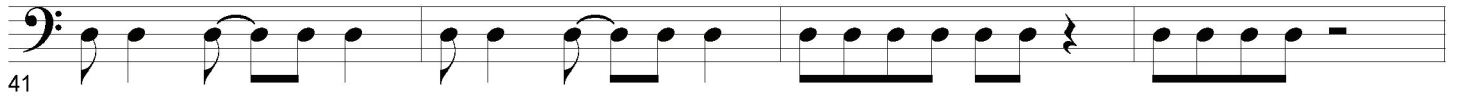
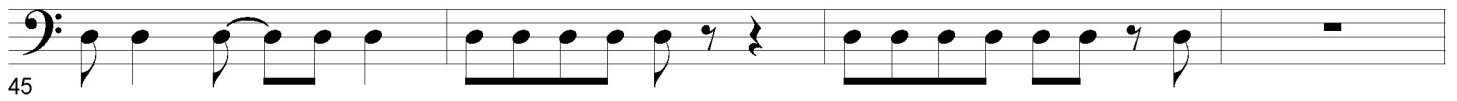
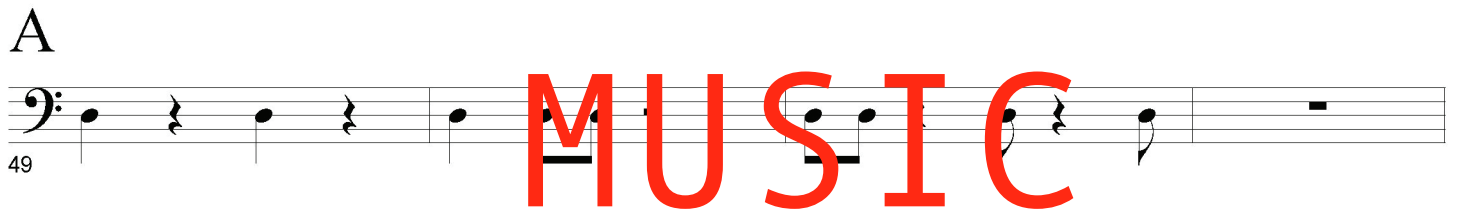

33 

37 

41 

45 

A
49 

53 

57 

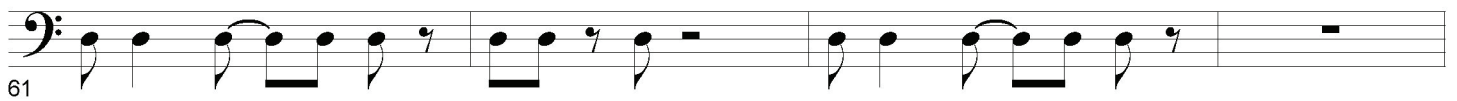
61 

B

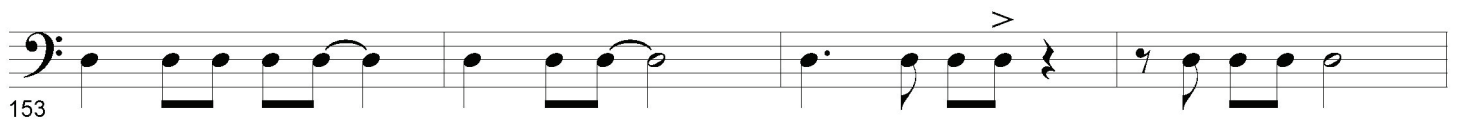
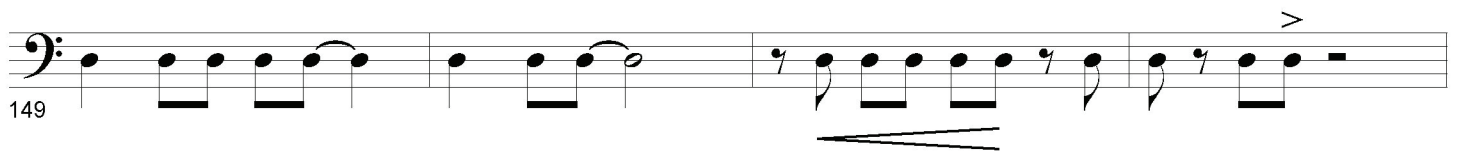
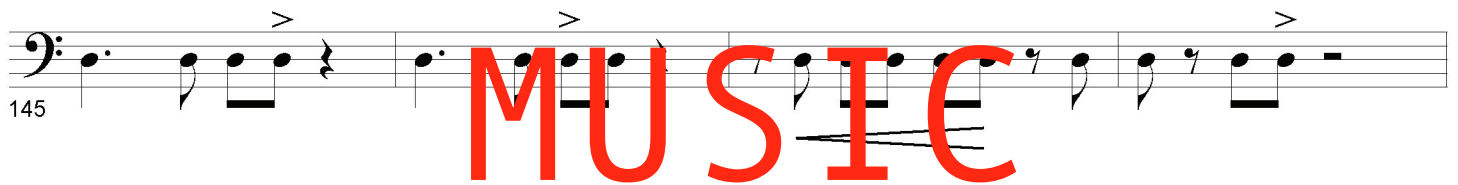

C

225

229

STINNETT

233

237

241

MUSIC

245

249

253

257 *f*

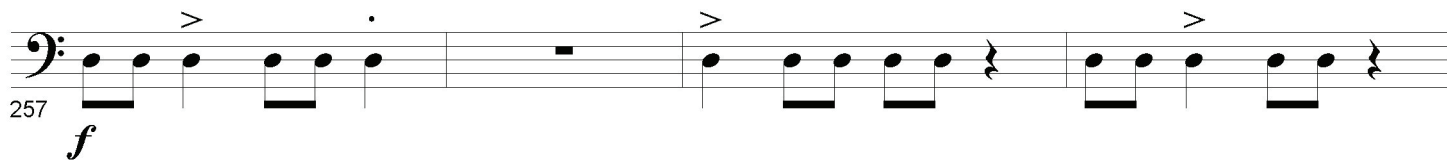

261 *f*

STINNETT

265

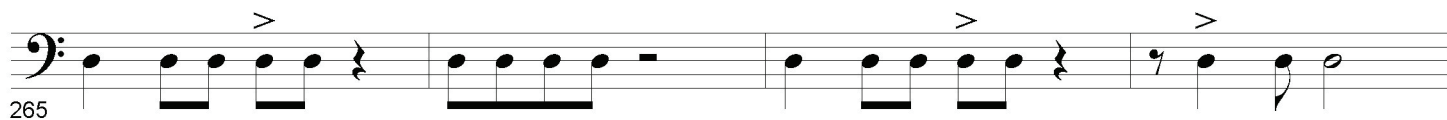

269

273

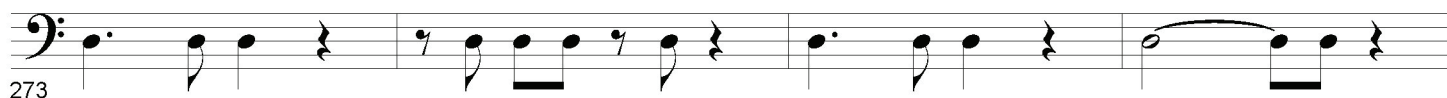

MUSIC

277

281

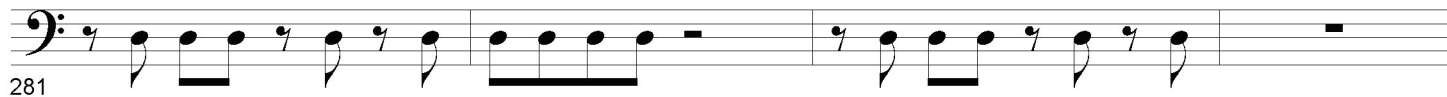

285

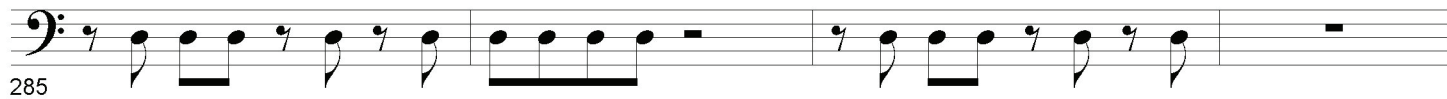

449

453

457

STINNETT

461

465

469

MUSIC

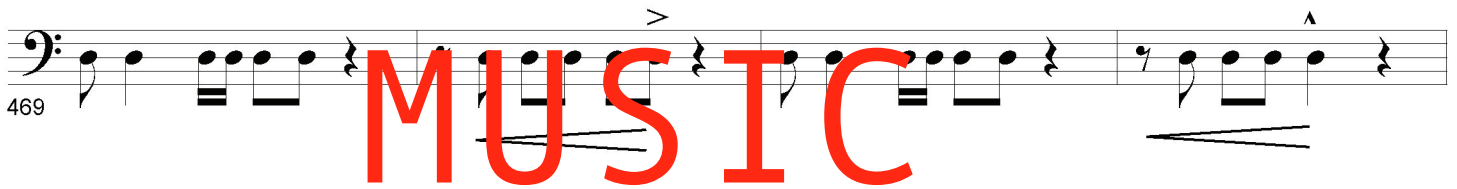

473

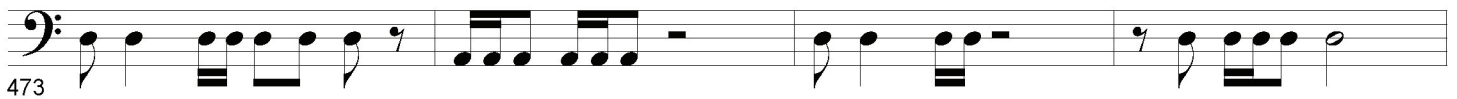

477

641

645

STINNETT

649

653

657

MUSIC

661

665

669

Swing Etudes - No 5

993

997

STINNETT

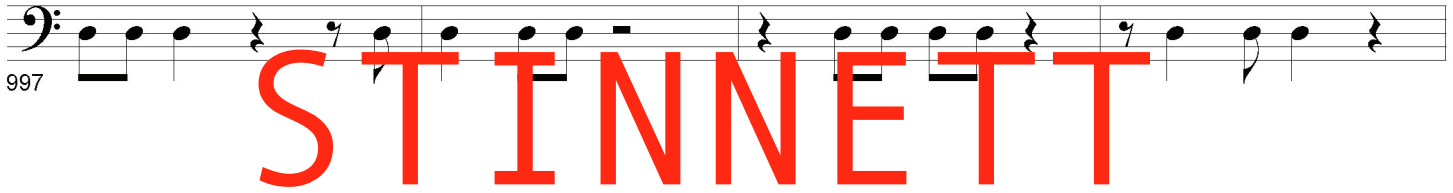

1001

1005

1009

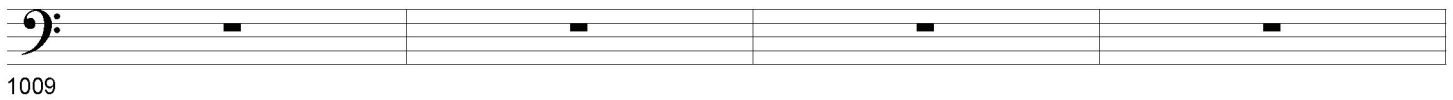

Swing Etudes - No 6

MUSIC

1013

1017

1021

K

1249

1253

1257

1261

1265

1269

1273

