

353

357

361

365

369

373

377

381

545

549

553

557

561

565

569

573

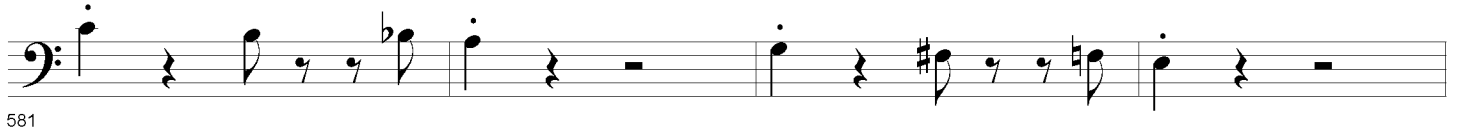

1377

1381

1385

1389

1393

1397

1401

1405
